

SNOMED
International

Delivering
SNOMED CT

Why SNOMED CT?

SNOMED CT in Ireland

January 31st, 2023

Kai Kewley and Anne Højten
SNOMED International

snomed.org



@snomedct



linkedin.com/company/ihtsdo/

Outline

- Background
- Why SNOMED CT?
- SNOMED CT features in a nutshell
- How to learn more about SNOMED CT

(Tuesday)
January 31

SNOMED
International

SNOMED International: Delivering SNOMED CT

SNOMED
International

Delivering
SNOMED CT

Background

snomed.org



[@snomedct](https://twitter.com/snomedct)



[linkedin.com/company/ihtsdo/](https://www.linkedin.com/company/ihtsdo/)

SNOMED CT

The world's most comprehensive
multilingual clinical terminology

The global
language of
healthcare

A Brief History

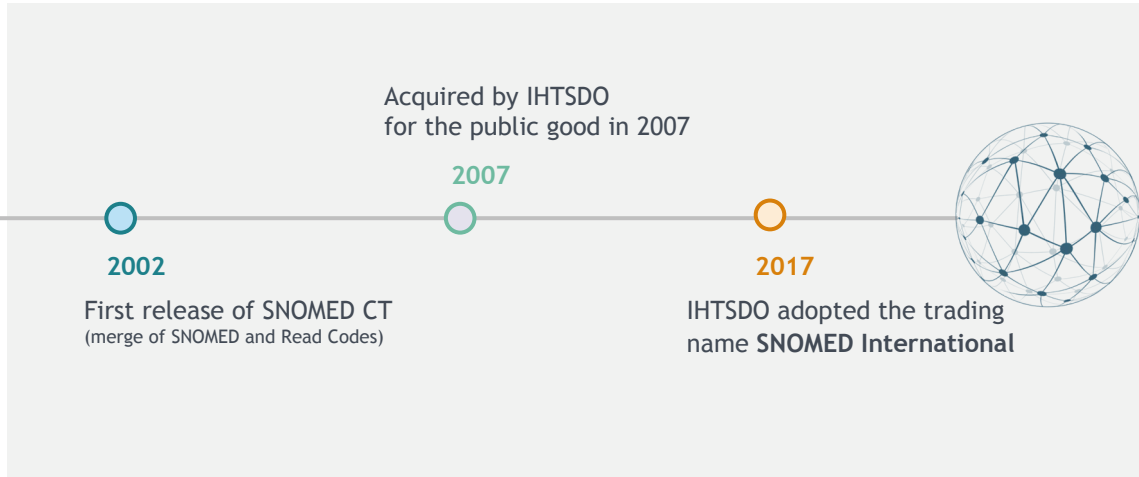

Who is involved now?

Argentina	Denmark	Jordan	Saudi Arabia	United Arab Emirates
Armenia	El Salvador	Kazakhstan	Singapore	United Kingdom
Australia	Estonia	Lithuania	Slovakia	United States
Austria	Finland	Luxembourg	Slovenia	Uruguay
Belgium	Germany	Malaysia	Republic of Indonesia	<p>44 Members</p>
Brunei	Hong Kong, China	Malta	Republic of Korea	
Canada	Iceland	Netherlands	Spain	
Chile	India	New Zealand	Sweden	
Cyprus	Ireland	Norway	Switzerland	
Czech Republic	Israel	Portugal	Thailand	



Vision



By 2025, Clinical Terminologies will be used globally, which will result in better health and improved patient outcomes, supported by one language of health

Delivering
SNOMED CT

Why SNOMED CT?

snomed.org  [@snomedct](https://twitter.com/snomedct)  linkedin.com/company/ihtsdo/

 Delivering
SNOMED CT

The bottom section features a background image of healthcare professionals in white coats with stethoscopes, overlaid with a blue gradient. The text "Why SNOMED CT?" is prominently displayed in white. At the bottom, there are social media links for the organization's website, Twitter, and LinkedIn. The SNOMED International logo and "Delivering SNOMED CT" tagline are positioned in the top right corner of this section.

Vision



By 2025, Clinical Terminologies will be used globally, which will result in **better health and improved patient outcomes**, supported by one language health

Delivering

SNOMED CT



High quality clinical data

SNOMED CT

The global language of healthcare

Key Clinical Data Quality Measures

Accuracy:

How well does information reflect reality?

Consistency:

Is the same information always represented in the same way?

Completeness:

Does the information provide a complete picture of the situation?

Timeliness:

Is information available when you need it?



Making clinical data
interoperable, meaningful,
and actionable

SNOMED CT

The global
language of
healthcare

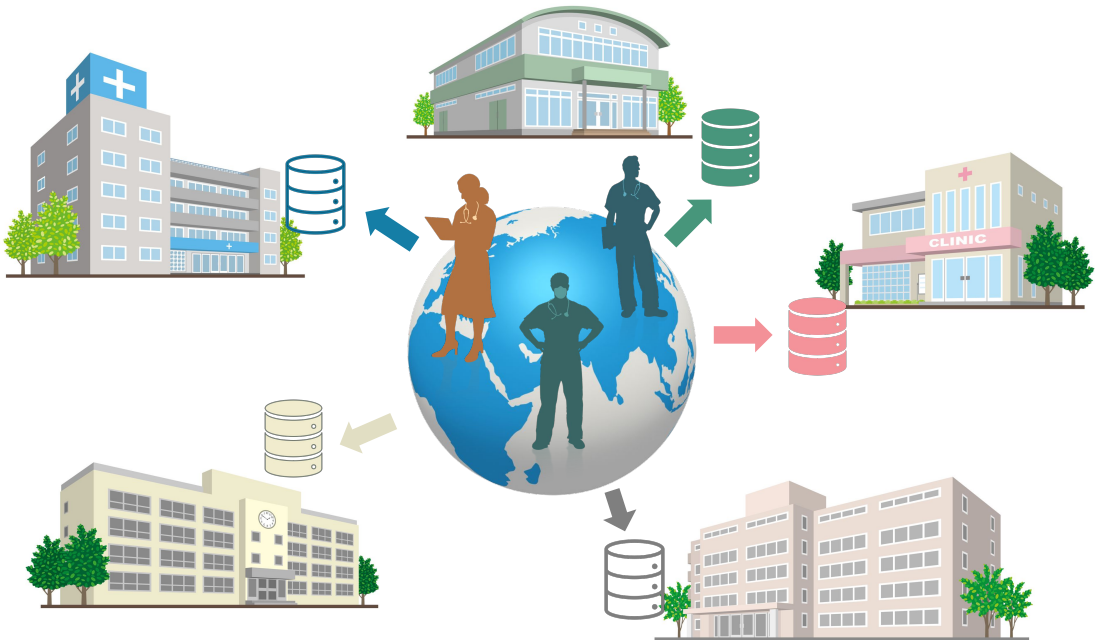

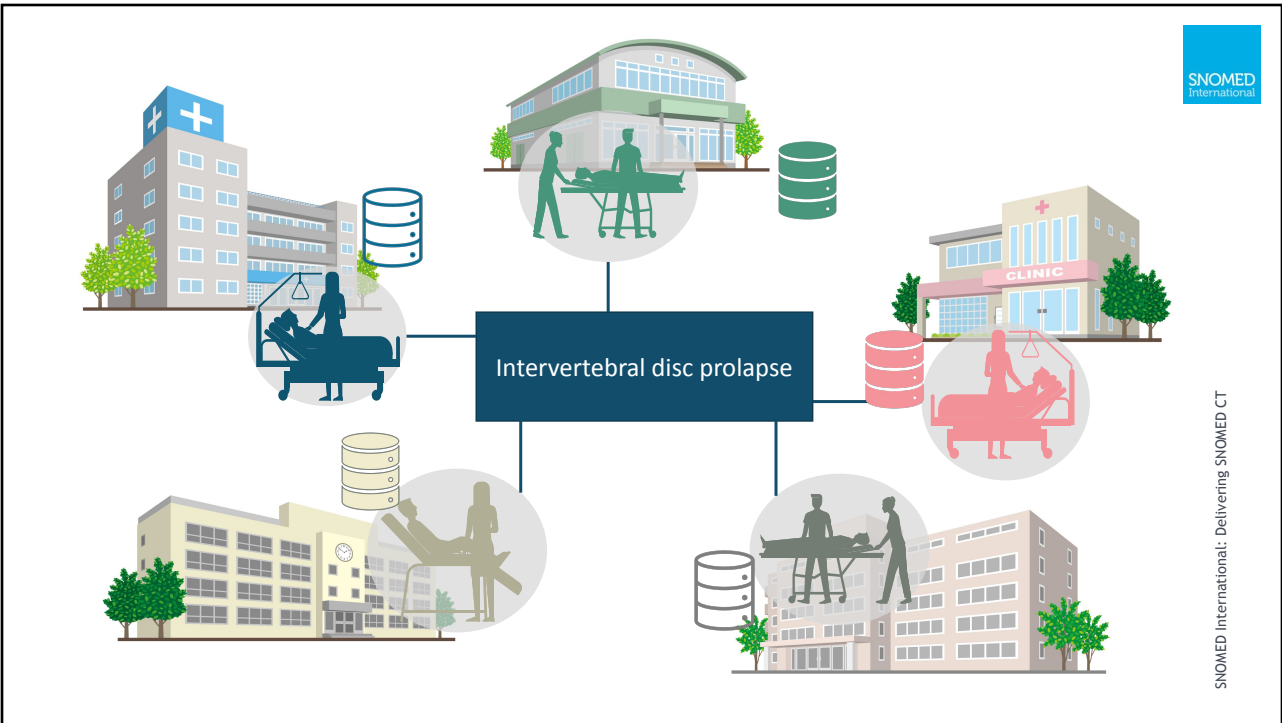
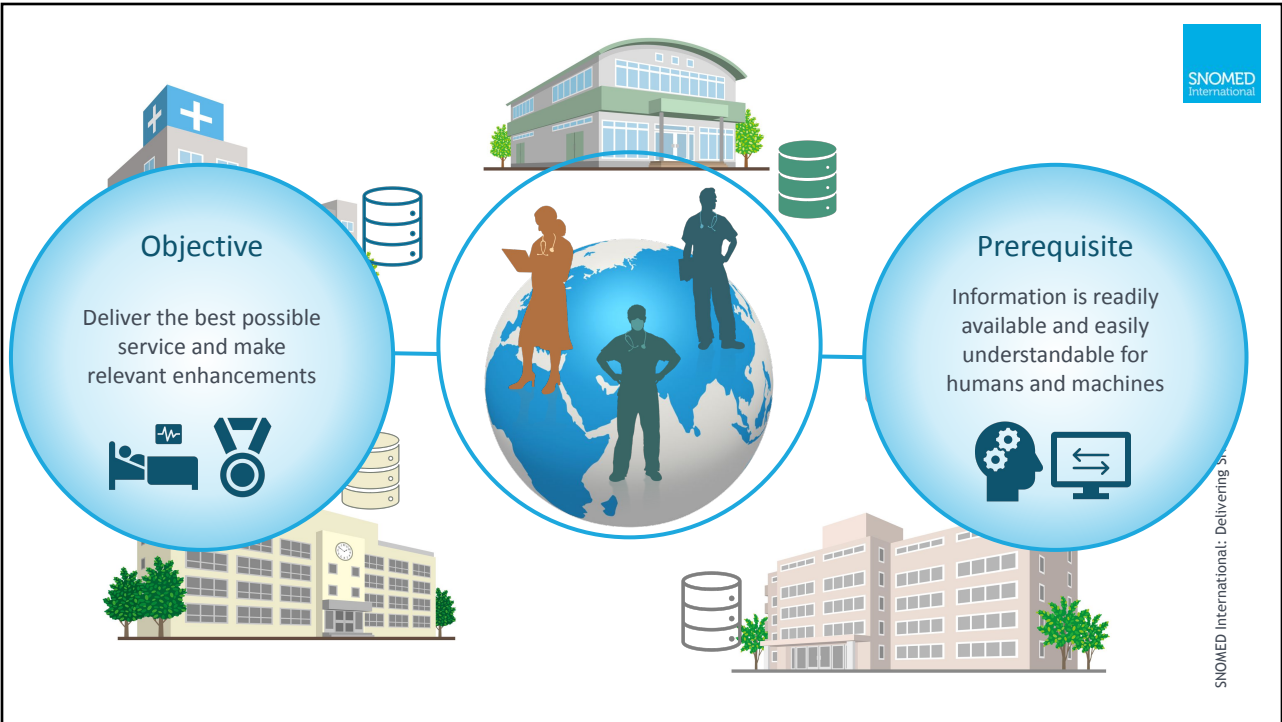

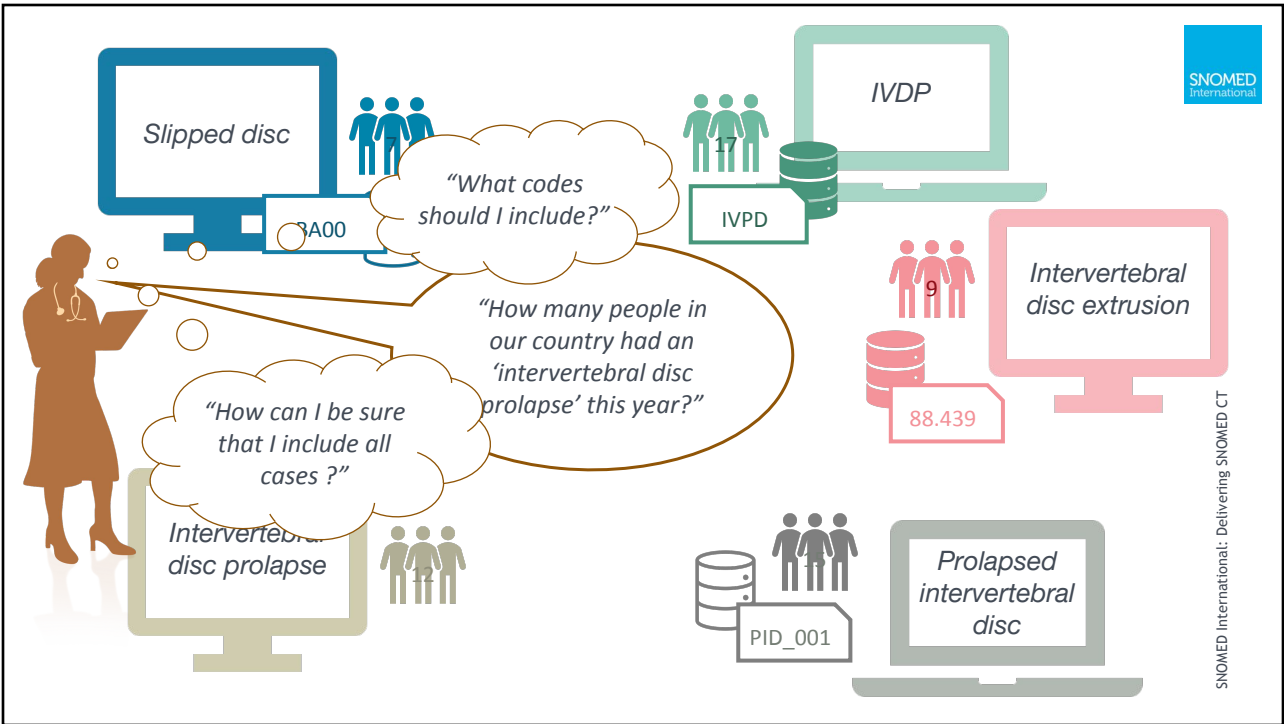
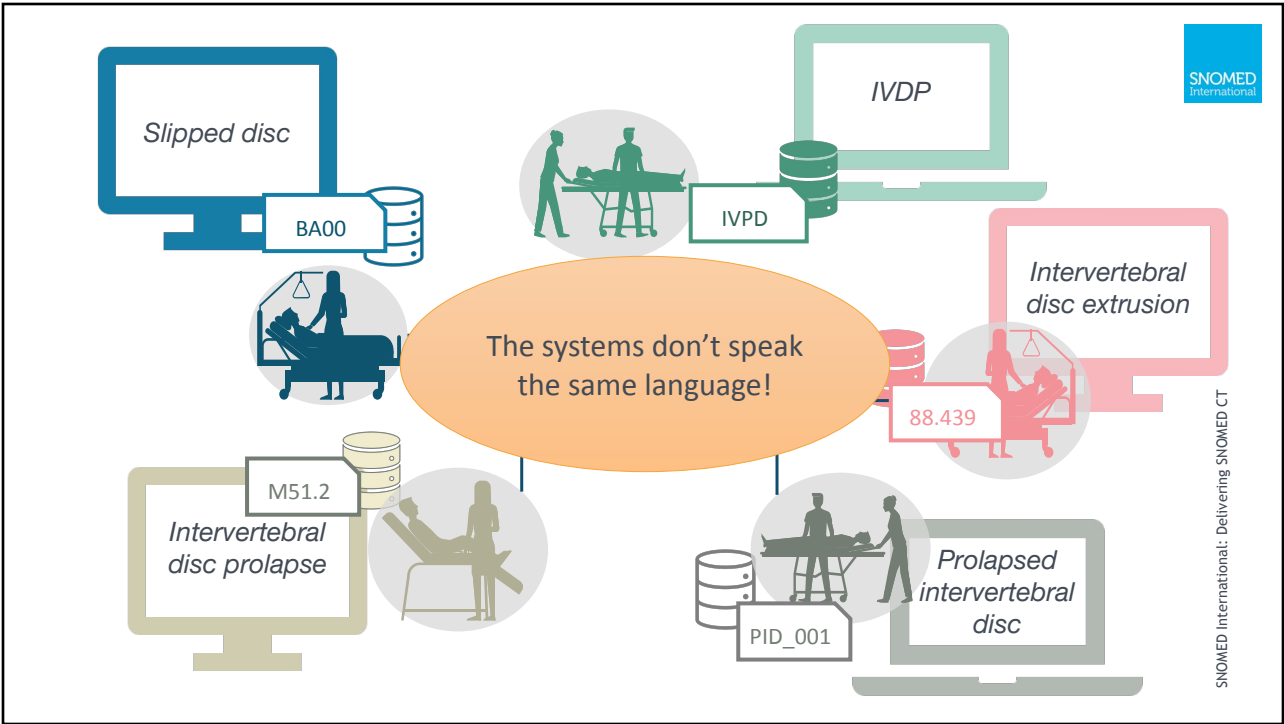

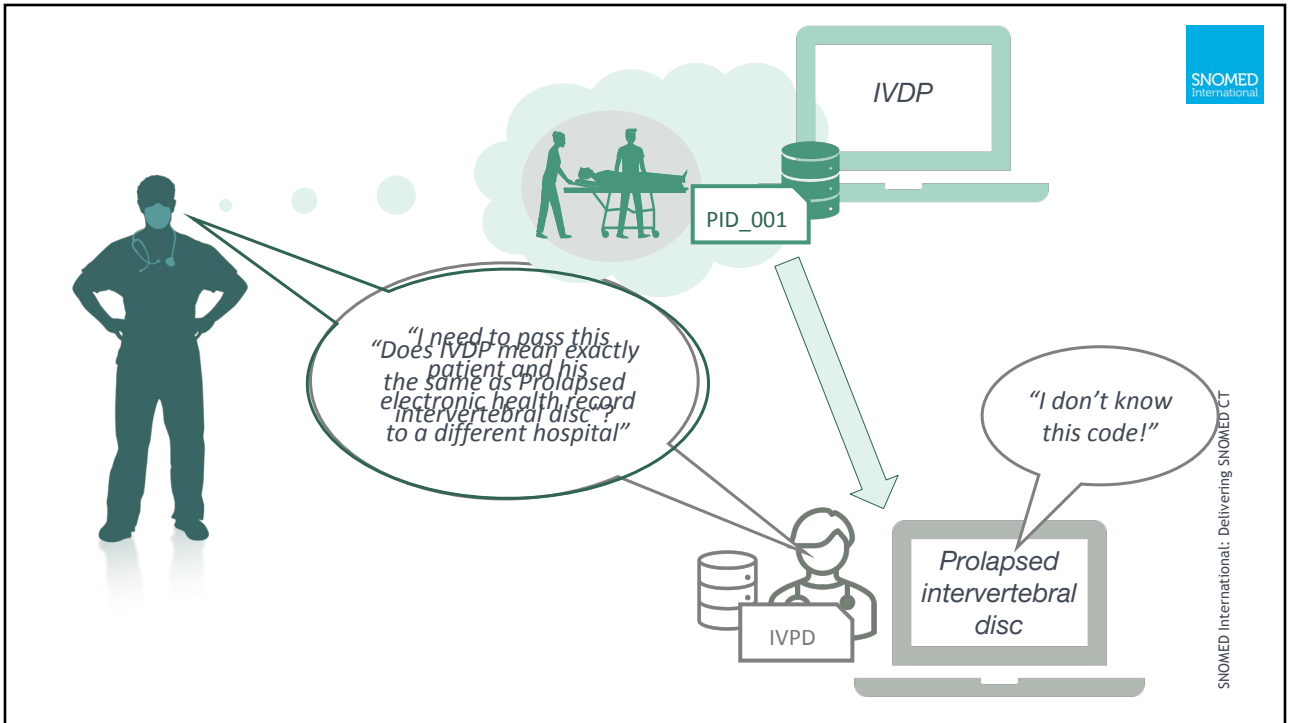
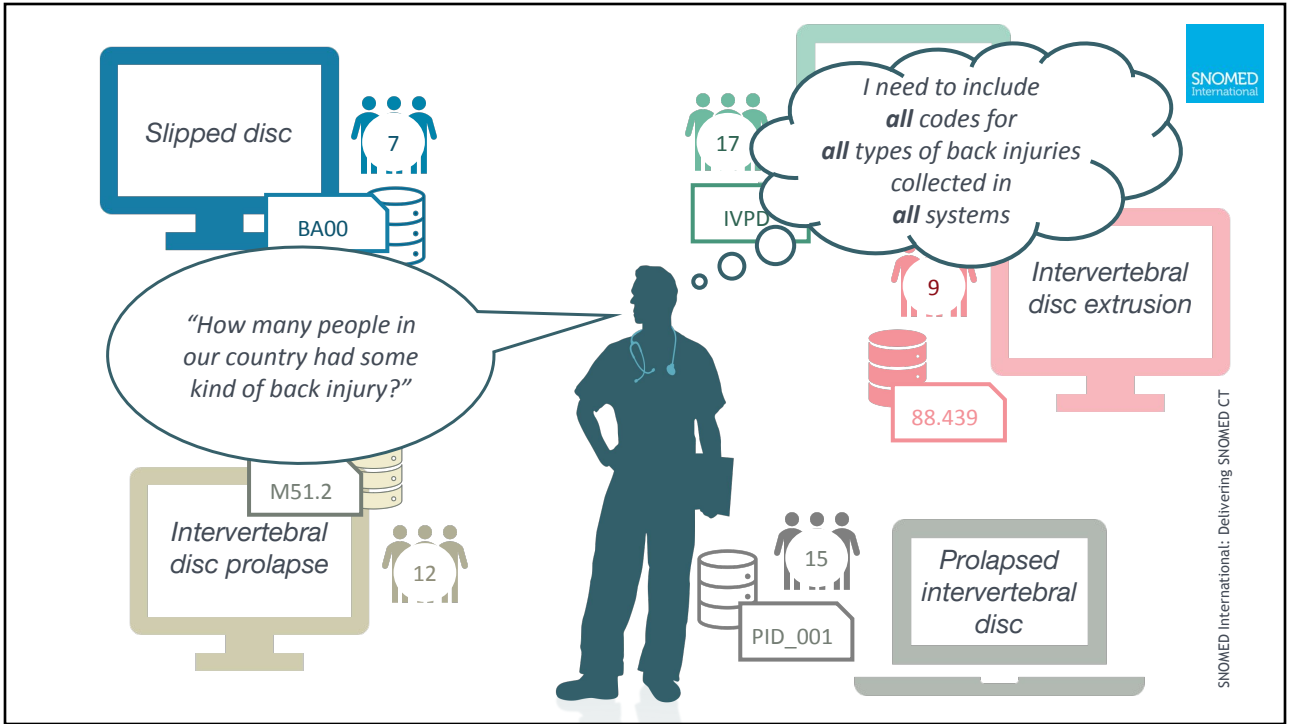

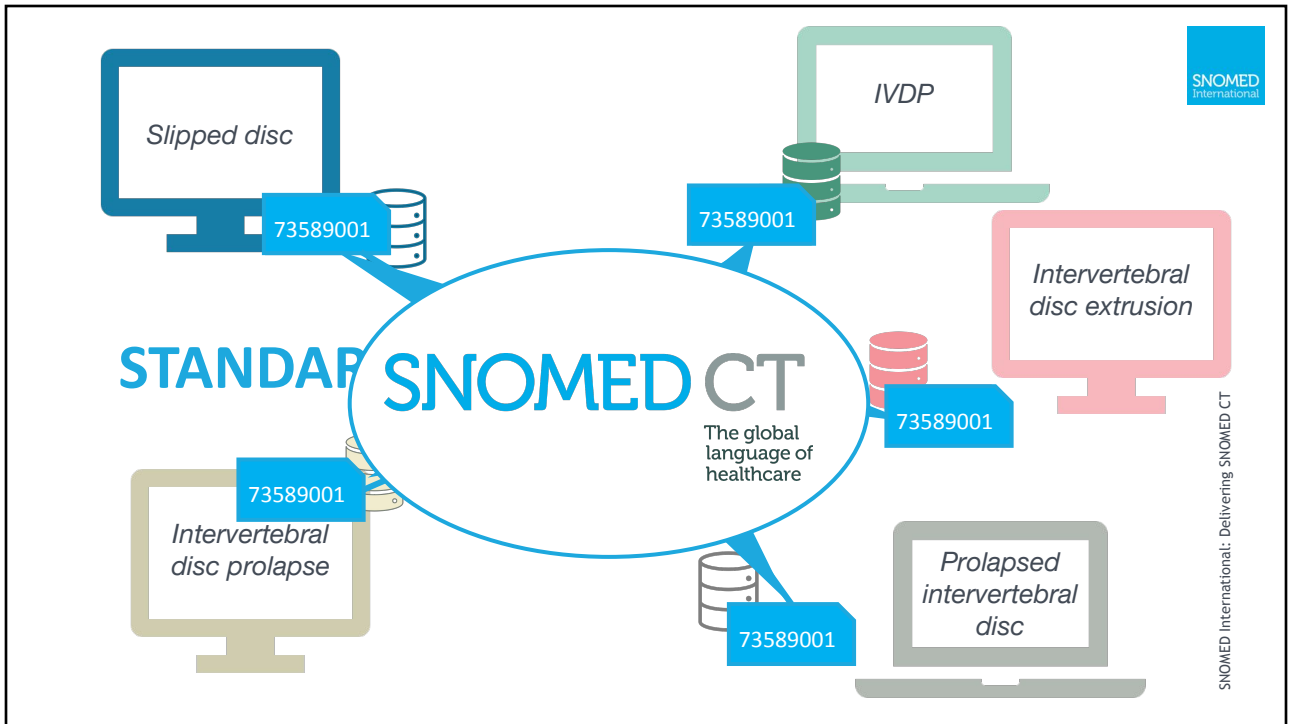

SNOMED CT for Clinicians



We want to be able to use data to support **clinical research** and **decision making**



We want to record clinical details using a **clinically-focused language**

We want clinical documentation to be **fast, easy** and **accurate**

We want the **right data** to be available at the **right time** and the **right place**

SNOMED International: Delivering SNOMED CT

Clinicians involved throughout the patient journey can use a single terminology to record data about the patient

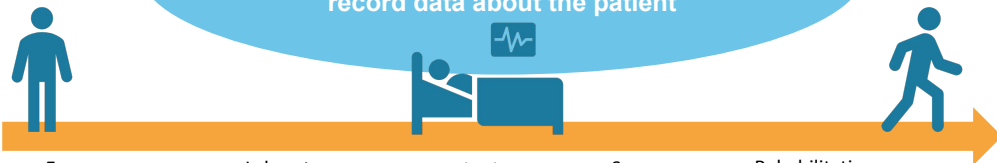

Emergency room

Laboratory

Medical care

Surgery

Rehabilitation



116290004 |Acute abdominal pain|

871560001 |SARS-CoV-2 RNA PCR|

74400008 |Appendicitis|

17041004 |Appendectomy|

225782006 |Pain control|

SNOMED International: Delivering SNOMED CT

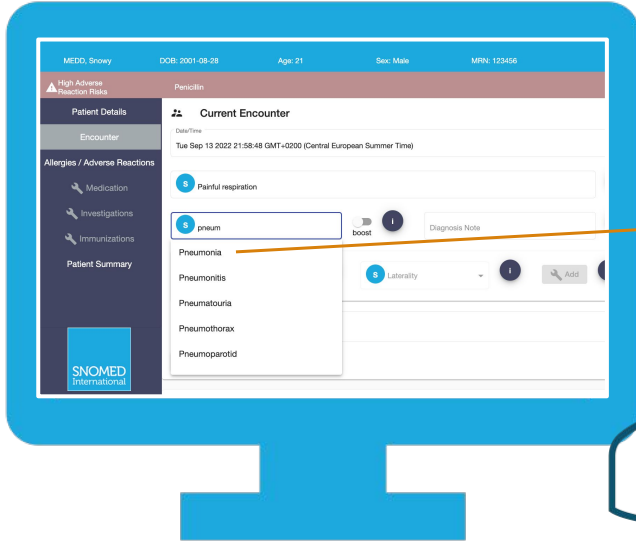

*"Is this SNOMED CT?
I don't see any codes!
I only see clinical terms that
are meaningful to me!"*



... A Semantic Network of Clinical Meanings

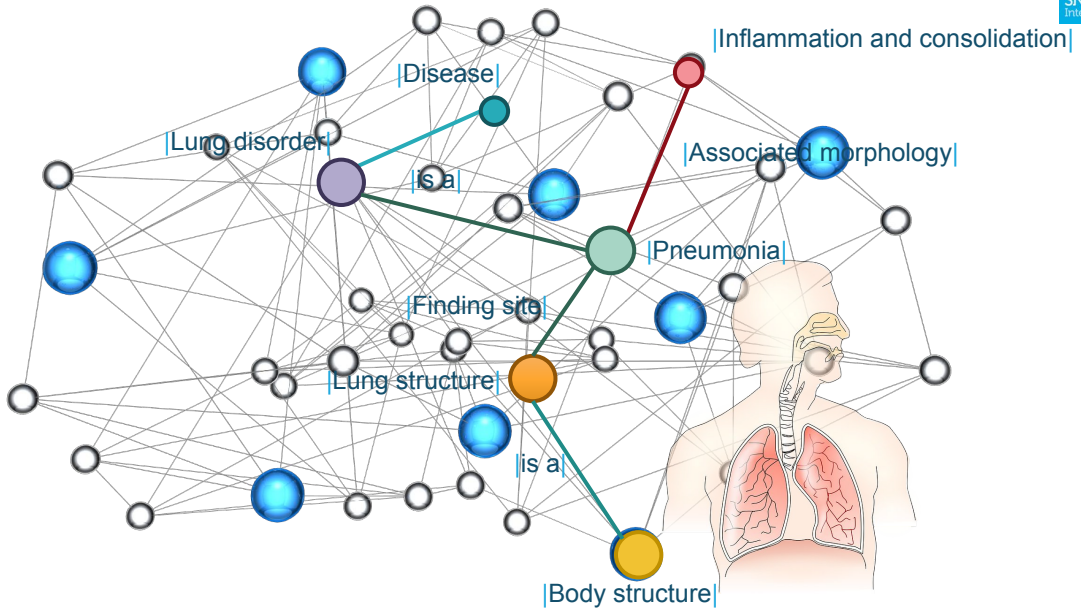

... A Semantic Network of Clinical Meanings

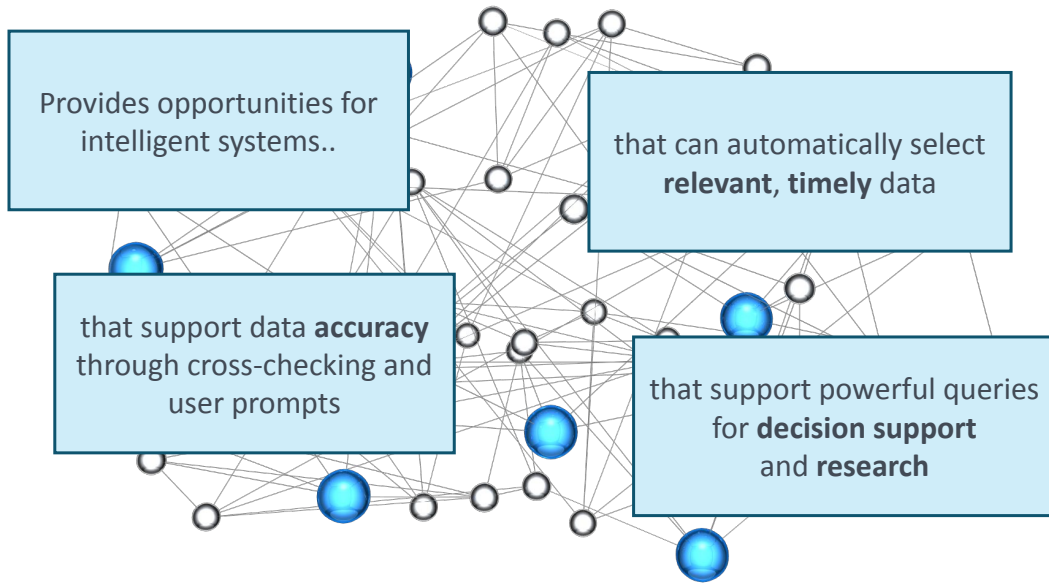

SNOMED CT for Hospital Administrators



We need to ensure that all **services** are **delivered**, **recorded** and **reimbursed**



Hospital Administrator

We believe that **data** collected at the **point of care** should be the basis for **secondary purposes**

We want to **minimize data redundancy** that occurs when data is collected concurrently for **multiple purposes**

SNOMED CT for Hospital Administrators



Point of Care

Administration



SNOMED CT

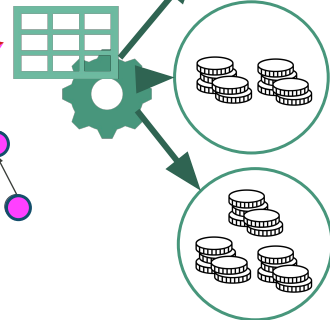
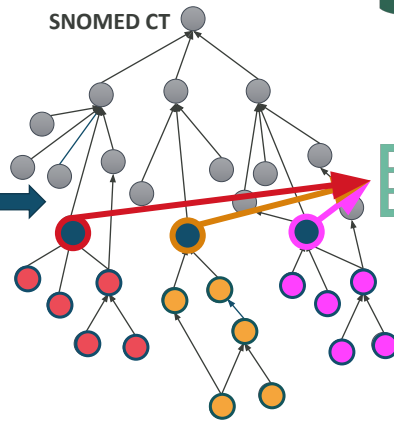
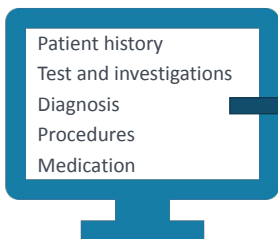



Clinician



Hospital Administrator



Information Analyst



Researcher



SNOMED CT for Information Analysts



We need a **standardized** way to **collate data** about diseases and mortality in our country



Information Analyst

We provide the **statistical information** about the **frequency** of certain **diseases** and the causes of **death** in our country

We perform **analysis** to provide **insights** on **population health**

SNOMED CT for Information Analysts

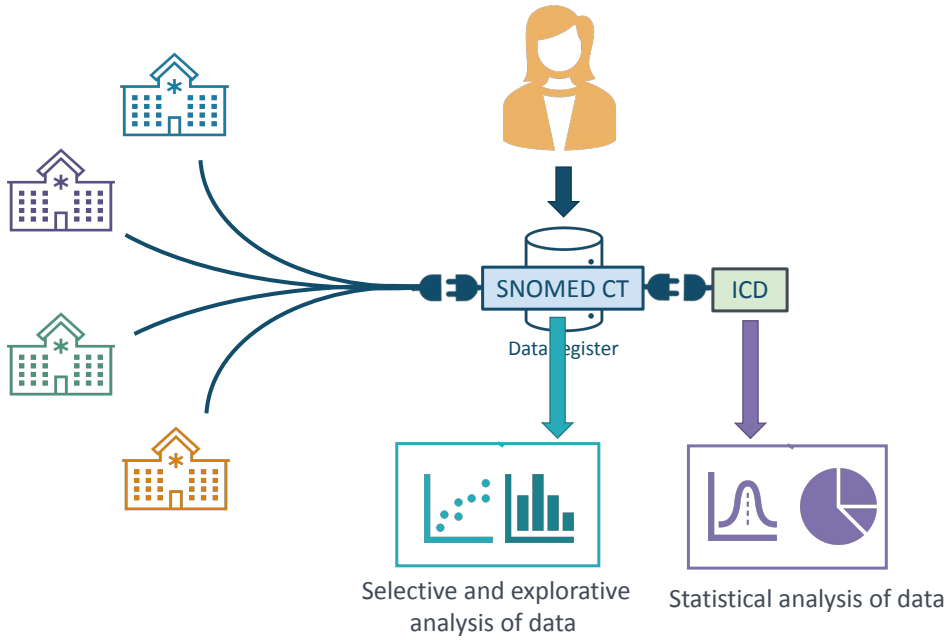

SNOMED CT for Researchers

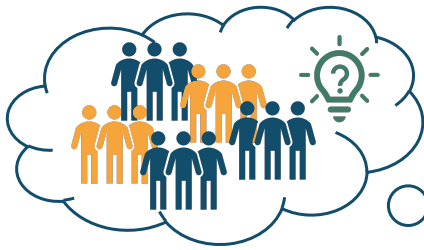

I need an effective way to **identify** relevant **clinical trial candidates**



Researcher

I need to selectively **query** data to be able to **identify** potential **important patterns** in data

I need to **collate** and **analyze** data collected at various sites

SNOMED CT for Researchers

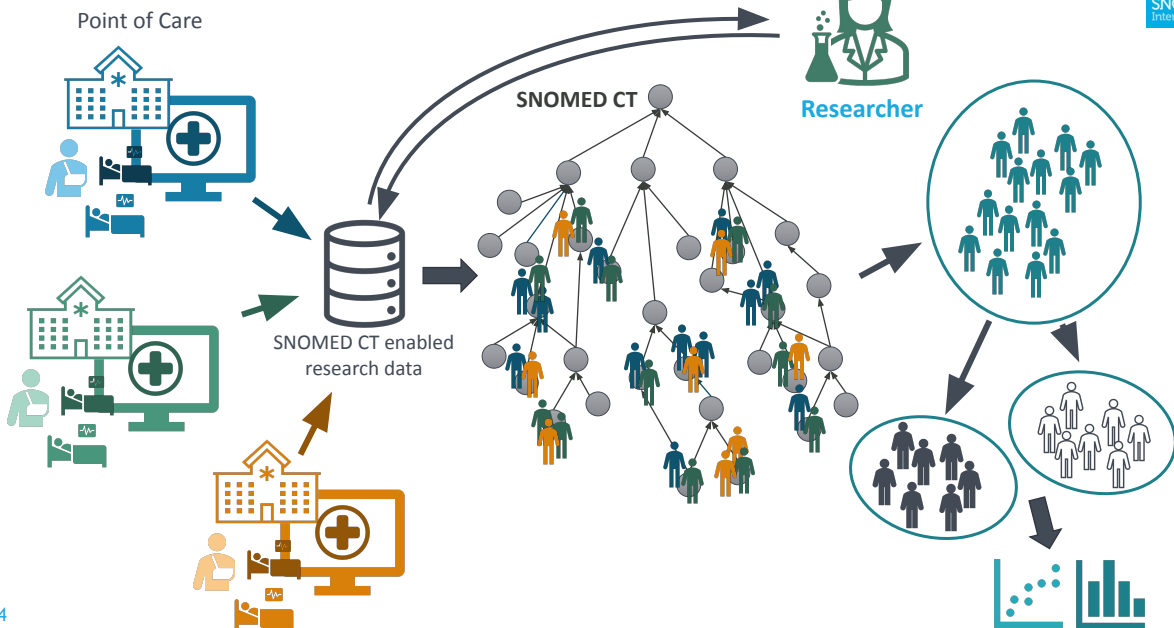

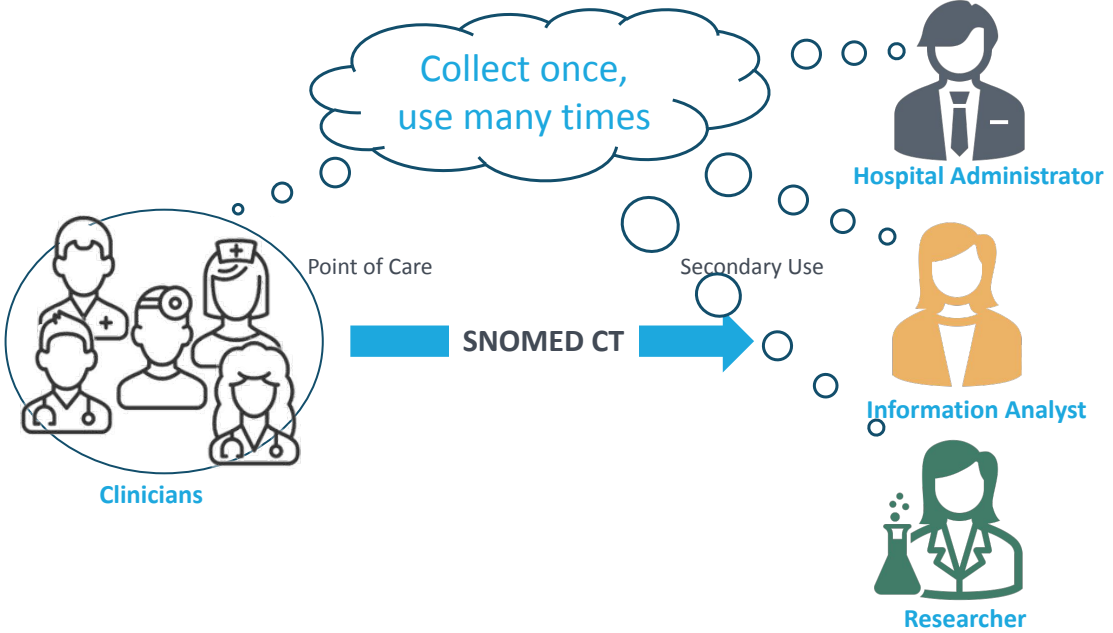

Making clinical data interoperable, meaningful, and actionable

SNOMED CT
The global language of healthcare

The image features a doctor in a white lab coat and blue tie, looking at a tablet. The background is a light blue gradient. Overlaid on the image are various medical and data-related icons, including a stethoscope, a brain, a heart, a microscope, a DNA helix, a bar chart, a pie chart, a globe, and a plus sign. A large speech bubble on the right contains the text 'Making clinical data interoperable, meaningful, and actionable' and the 'SNOMED CT' logo with the tagline 'The global language of healthcare'.

Clinical terms are meaningful to clinicians with medical knowledge...



I understand what is meant by a "myocardial infarction"

- I know: it is a type of ischemic heart disease,
- it is a necrosis of the heart,
- it involves tissue death (infarct),
- it is located in the myocardium structure

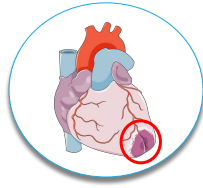

- Myocardial infarct
- Heart attack
- Myocardial infarction
- MI - myocardial infarction
- Infarction of heart
- Cardiac infarction

... But terms on their own are not meaningful to machines



I understand what is meant by a "myocardial infarction"

- I know: it is a type of ischemic heart disease,
- it is a necrosis of the heart,
- it involves tissue death (infarct),
- it is located in the myocardium structure

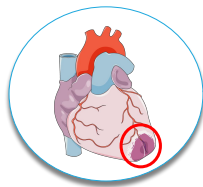

- Myocardial infarct
- Heart attack
- Myocardial infarction
- MI - myocardial infarction
- Infarction of heart
- Cardiac infarction



However SNOMED CT *also* represents clinical meanings in a way that is **processable by computers**

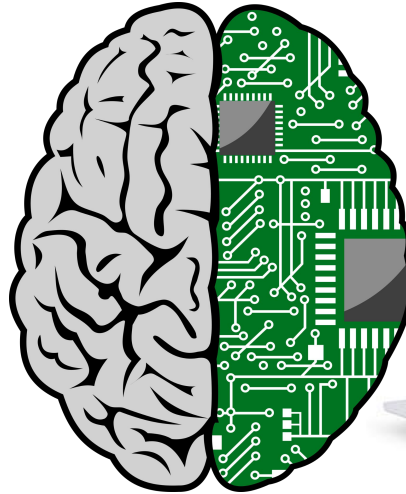

SNOMED International: Delivering SNOMED CT

Machine processable meanings are expressed using semantic relationships

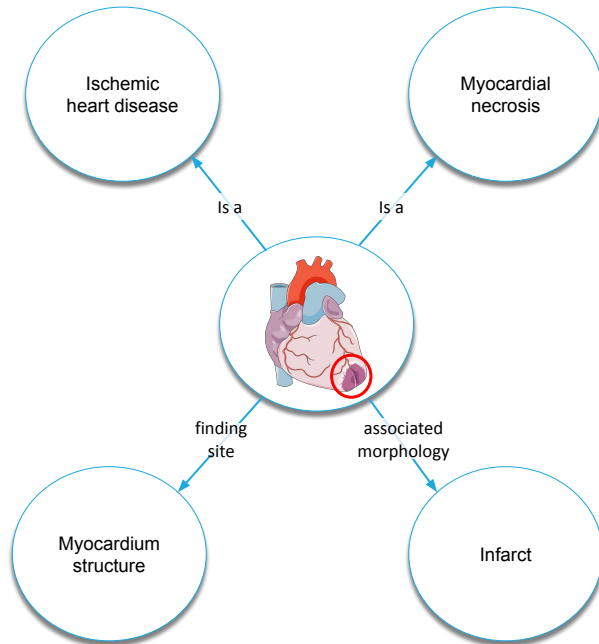

SNOMED International: Delivering SNOMED CT



SNOMED CT

The global language of healthcare

Analytics to Improve Patient Care

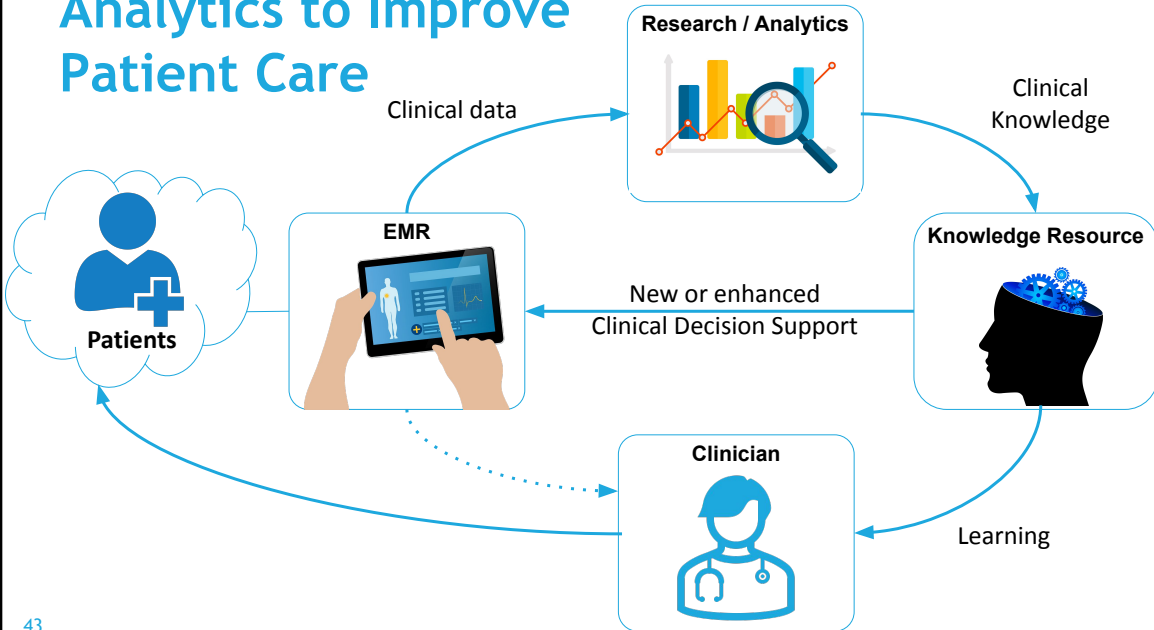

Analytics to Improve Patient Care

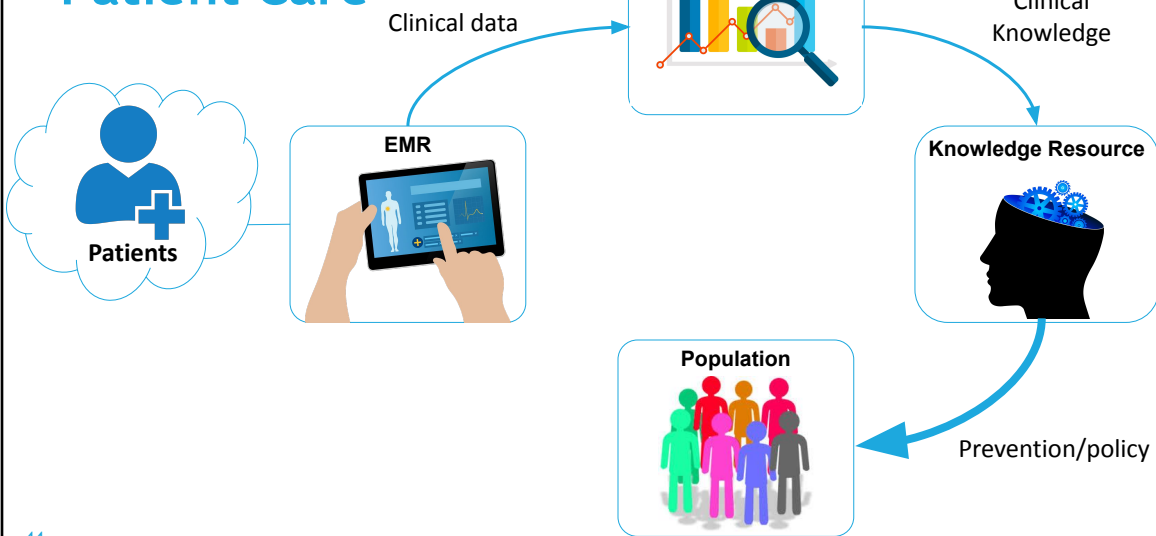

SNOMED CT is far more powerful in supporting research and analytics compared to conventional classifications





Delivering
SNOMED CT

SNOMED CT Features *in a Nutshell*

January 31st, 2023

Anne Højen
SNOMED International

snomed.org



[@snomedct](https://twitter.com/snomedct)



linkedin.com/company/ihtsdo/

SNOMED
International

Delivering
SNOMED CT

SNOMED CT Features

snomed.org



[@snomedct](https://twitter.com/snomedct)



linkedin.com/company/ihtsdo/

SNOMED CT Key Features



- Core components
 - Concepts
 - Descriptions
 - Relationships
- Hierarchies
- Logical model
- Computable Languages
- Maps
- Versioning and quality assurance

SNOMED CT
The global language of healthcare

snomed.org/browser

SNOMED International: Delivering SNOMED CT

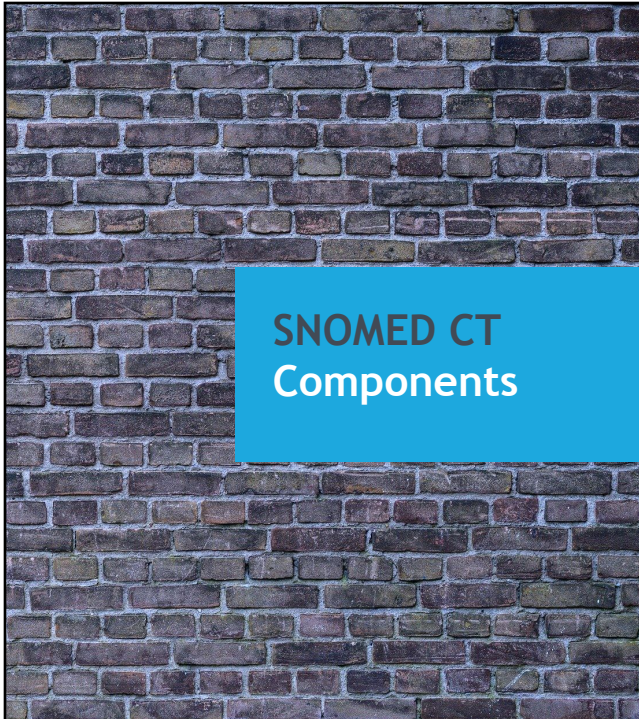

**SNOMED CT
Components**

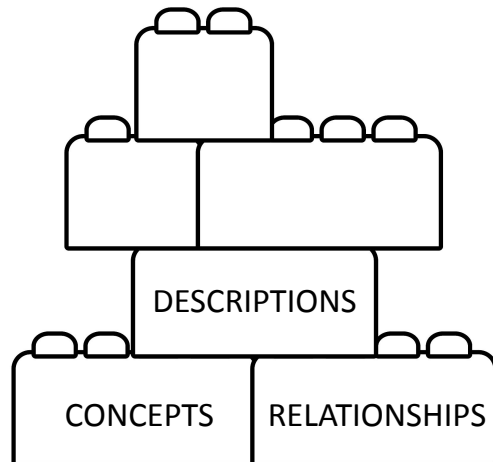

SNOMED International: Delivering SNOMED CT

SNOMED CT Key Features



- Core components
 - Concepts
 - Descriptions
 - Relationships
- Hierarchies
- Logical model
- Computable Languages
- Customizability
- Versioning and quality assurance

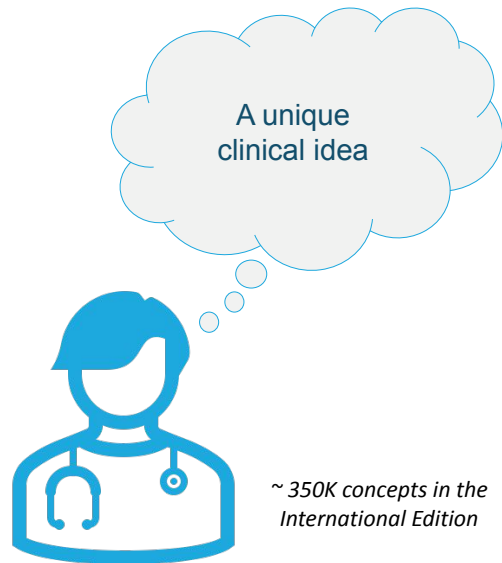

~ 350K concepts in the International Edition

SNOMED CT Key Features



- Core components
 - Concepts
 - Descriptions
 - Relationships
- Hierarchies
- Logical model
- Computable Languages
- Customizability
- Versioning and quality assurance

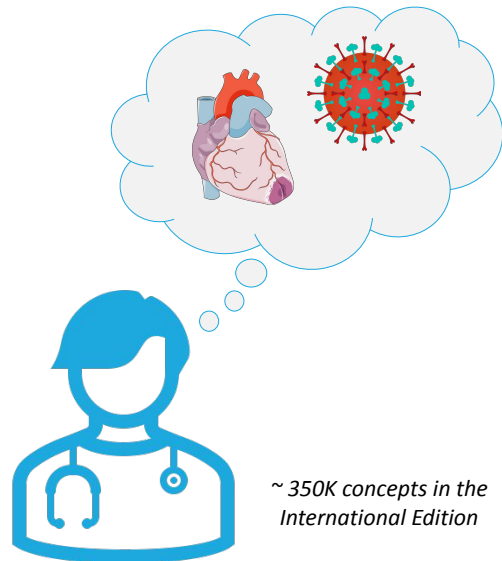

~ 350K concepts in the International Edition

SNOMED CT Key Features

- Core components
 - Concepts
 - Descriptions
 - Relationships
- Hierarchies
- Logical model
- Computable Languages
- Customizability
- Versioning and quality assurance

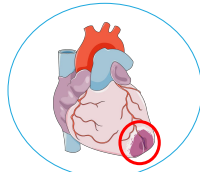

Code:22298006



Code:28760000

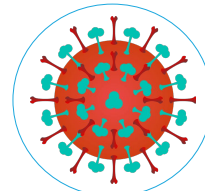

Code:840533007

SNOMED CT Key Features

- Core components
 - Concepts
 - Descriptions
 - Relationships
- Hierarchies
- Logical model
- Computable Languages
- Customizability
- Versioning and quality assurance

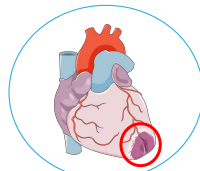

Code:22298006

Myocardial infarction

Cardiac infarction

Heart attack

SNOMED CT Key Features

- Core components
 - Concepts
 - Descriptions
 - Relationships
- Hierarchies
- Logical model
- Computable Languages
- Customizability
- Versioning and quality assurance

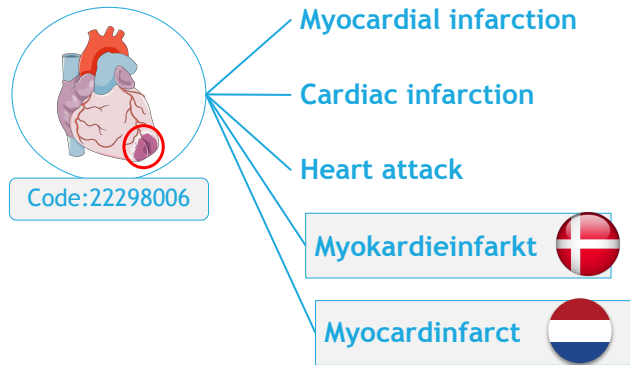

SNOMED CT Key Features

- Core components
 - Concepts
 - Descriptions
 - Relationships
- Hierarchies
- Logical model
- Computable Languages
- Customizability
- Versioning and quality assurance

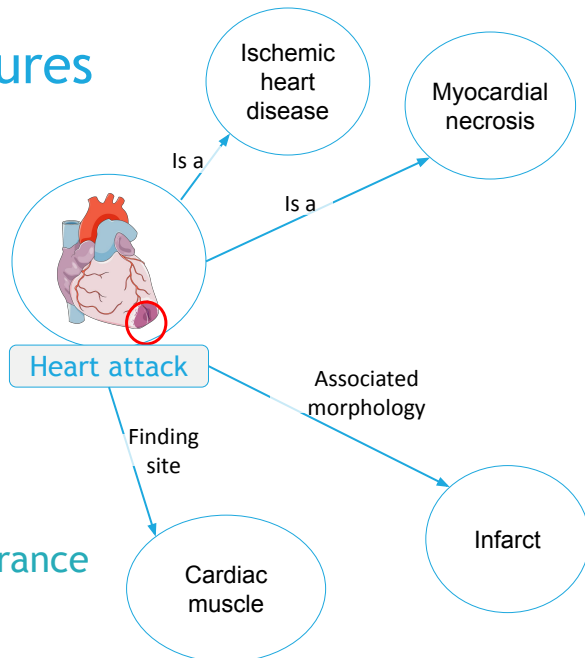

SNOMED CT Key Features

- Core components
 - Concepts
 - Descriptions
 - Relationships
- Hierarchies
- Logical model
- Computable Languages
- Customizability
- Versioning and quality assurance

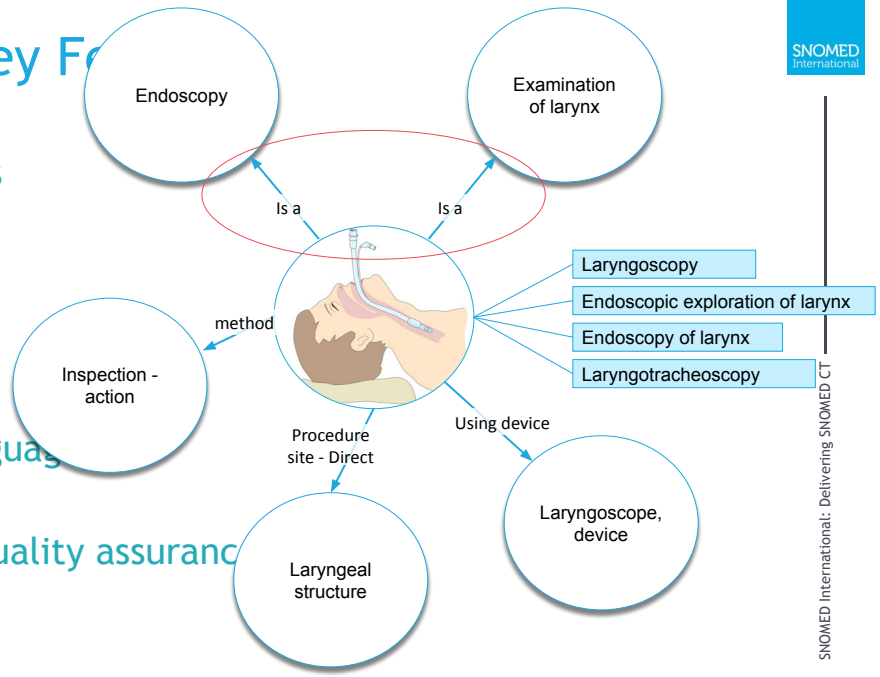

SNOMED CT Key Features

- Core components
 - Concepts
 - Descriptions
 - Relationships
- Hierarchies
- Logical model
- Computable Languages
- Customizability
- Versioning and quality assurance

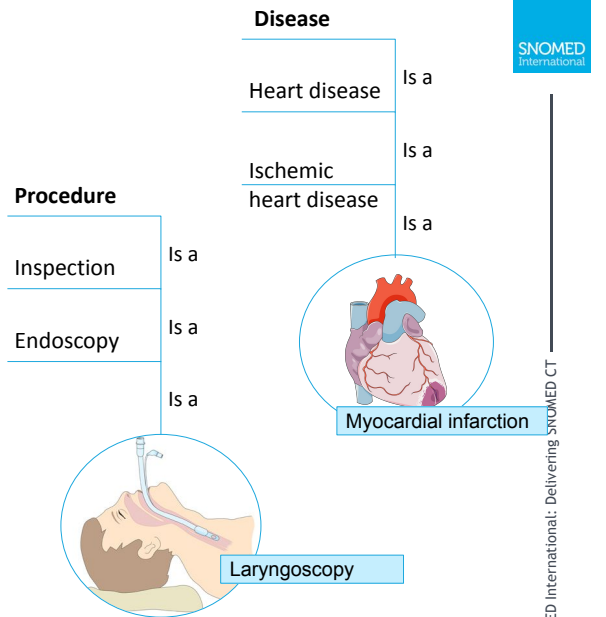

SNOMED CT Key Features

- Core components
 - Concepts
 - Descriptions
 - Relationships
- Hierarchies
- Logical model
- Computable Languages
- Customizability
- Versioning and quality assurance

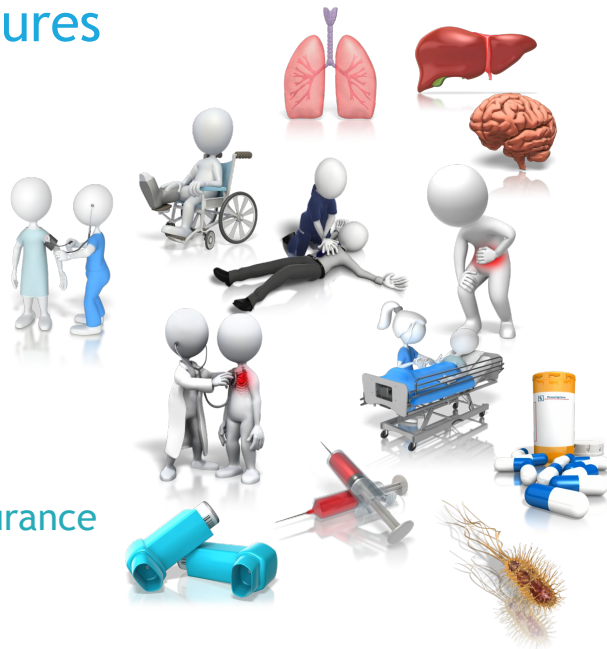

Broad scope



SNOMED CT Key Features

- Core components
 - Concepts
 - Descriptions
 - Relationships
- Hierarchies
- Logical model
- Computable Languages
- Customizability
- Versioning and quality assurance

- ▼ ● SNOMED CT Concept (SNOMED RT+CTV3)
 - ▶ ● Body structure (body structure)
 - ▶ ● Clinical finding (finding)
 - ▶ ● Environment or geographical location (environment / location)
 - ▶ ● Event (event)
 - ▶ ● Observable entity (observable entity)
 - ▶ ● Organism (organism)
 - ▶ ● Pharmaceutical / biologic product (product)
 - ▶ ● Physical force (physical force)
 - ▶ ● Physical object (physical object)
 - ▶ ● Procedure (procedure)
 - ▶ ● Qualifier value (qualifier value)
 - ▶ ● Record artifact (record artifact)
 - ▶ ● Situation with explicit context (situation)
 - ▶ ● SNOMED CT Model Component (metadata)
 - ▶ ● Social context (social concept)
 - ▶ ● Special concept (special concept)
 - ▶ ● Specimen (specimen)
 - ▶ ● Staging and scales (staging scale)
 - ▶ ● Substance (substance)



SNOMED CT Key Features

- Core components
 - Concepts
 - Descriptions
 - Relationships
- Hierarchies
- Logical model
- Computable Languages
- Customizability
- Versioning and quality assurance

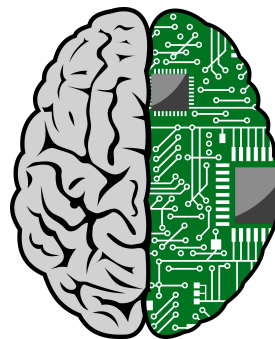

Logical Model

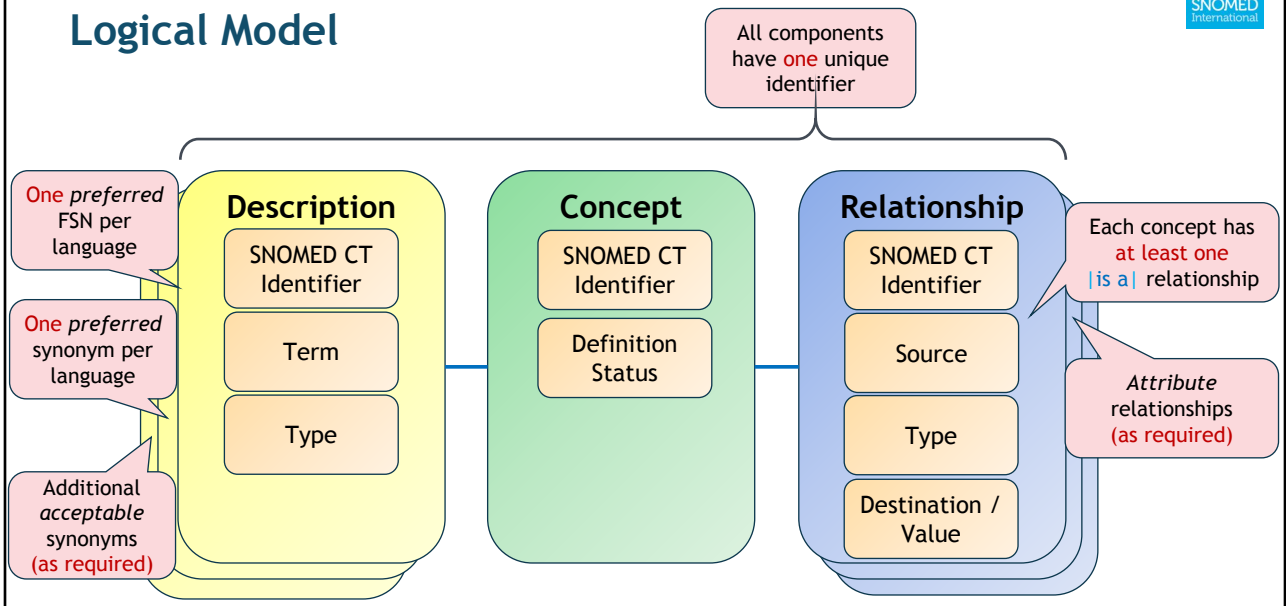

Example | Myocardial Infarction |

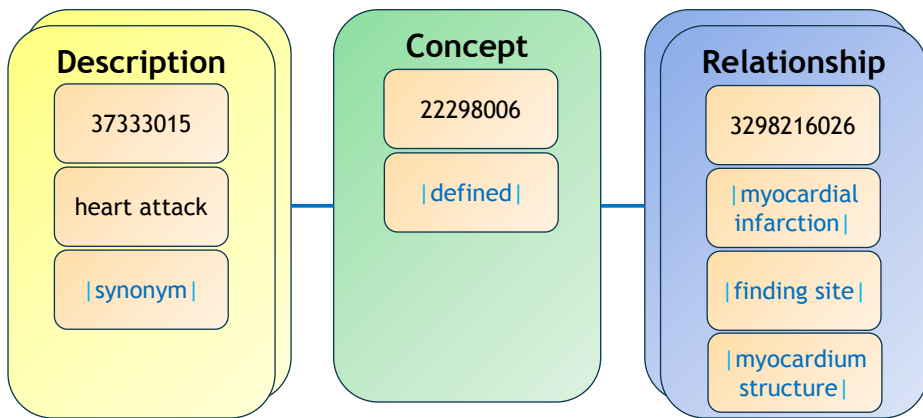

SNOMED CT Key Features



- Core components

- Concepts
- Descriptions
- Relationships

Query the SNOMED CT knowledge graph:
Expression Constraint Language
“ECL”

- Hierarchies

- Logical model

- **Computable Languages**

- Customizability

- Versioning and quality assurance

- Sets of concepts

- User interface constraints
- Groups of patients

SNOMED CT Key Features



- Core components

- Concepts
- Descriptions
- Relationships

- Hierarchies

- Logical model

- **Computable Languages**

- **Customizability**

- Versioning and quality assurance

SNOMED CT Extensions support the terminology to be tailored to national and local terminology needs

SNOMED CT Key Features

- Core components
 - Concepts
 - Descriptions
 - Relationships
- Hierarchies
- Logical model
- Computable Languages
- Customizability
- Versioning and quality assurance

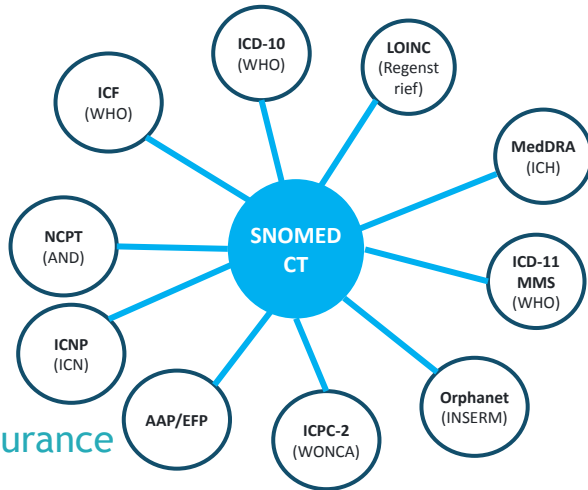

SNOMED CT Key Features

- Core components
 - Concepts
 - Descriptions
 - Relationships
- Hierarchies
- Logical model
- Computable Languages
- Customizability
- Versioning and quality assurance

Subsets
to function as value sets

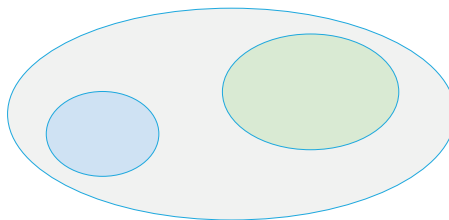

SNOMED CT Key Features

- Core components
 - Concepts
 - Descriptions
 - Relationships
- Hierarchies
- Logical model
- Computable Languages
- Customizability
- Versioning and quality assurance



SNOMED CT is an evolving terminology with regular updates and quality-assured processes



Experienced terminology authors and technical experts

Collaboration with experts and stakeholders

Thorough release validation

Guidance and educational material

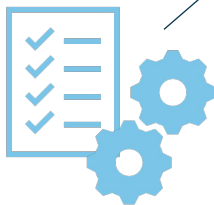

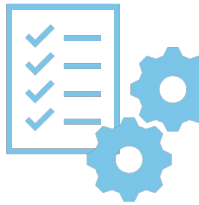

SNOMED CT Key Features

- Core components
 - Concepts
 - Descriptions
 - Relationships
- Hierarchies
- Logical model
- Computable Languages
- Maps
- Versioning and quality assurance

Release: International Edition	Version: 2022-09-30
	2022-09-30
	2022-08-31
	2022-07-31
	2022-06-30
	2022-05-31
	2022-04-30
	2022-03-31
	2022-02-28
	2022-01-31
	2021-07-31
	2021-01-31
	2020-07-31
	2020-03-09
	2020-01-31
	2019-07-31

Exploring content in the SNOMED CT browser

snomed.org



@snomedct



linkedin.com/company/ihtsdo/

SNOMED CT Browser

The SNOMED International SNOMED CT Browser provides ways to browse and search SNOMED CT

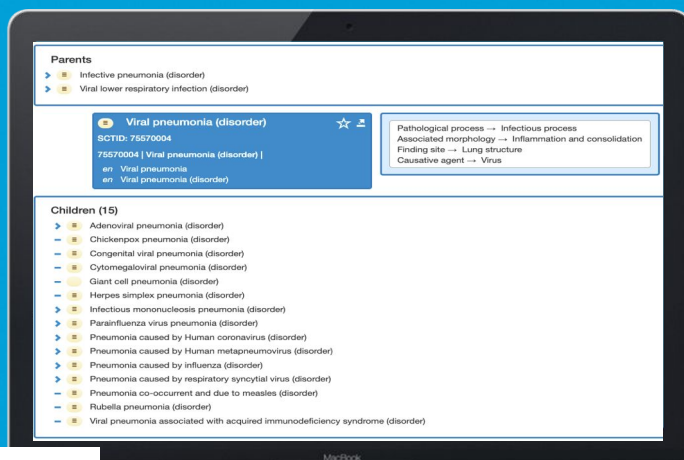

Available at:
<https://snomed.org/browser>

How to Learn More

snomed.org



@snomedct



linkedin.com/company/ihtsdotools/

SNOMED CT Courses

Courses

- Foundation
- Implementation
- Terminology Services
- Authoring Level 1
- Authoring Level 2

Certifications

- Terminology Services
- Authoring Level 1
- Authoring Level 2

Learning pathways

- Developers
- Data analysts
- Clinicians
- Translation

Available at:
<https://courses.ihtsdotools.org>

Implementation Support Portal

A comprehensive guide to
implementation resources
and services

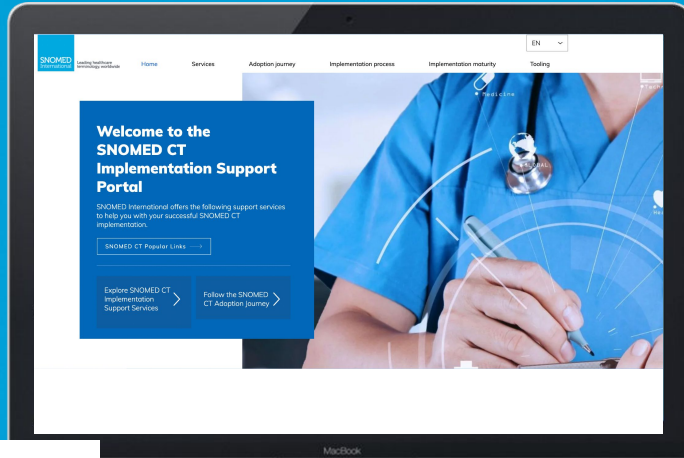

Available at:
<http://snomed.org/support>

SNOMED CT Document Library

An important source of information
for anyone adopting, authoring,
implementing, deploying or using
SNOMED CT

- Overviews
- Guides
- Specifications
- SNOMED CT Expo
- Glossary



Available at:
<http://snomed.org/doc>

IHTSDO GitHub Repository

Contains open source code for a range of SNOMED CT software tools



Available at: <https://github.com/IHTSDO>

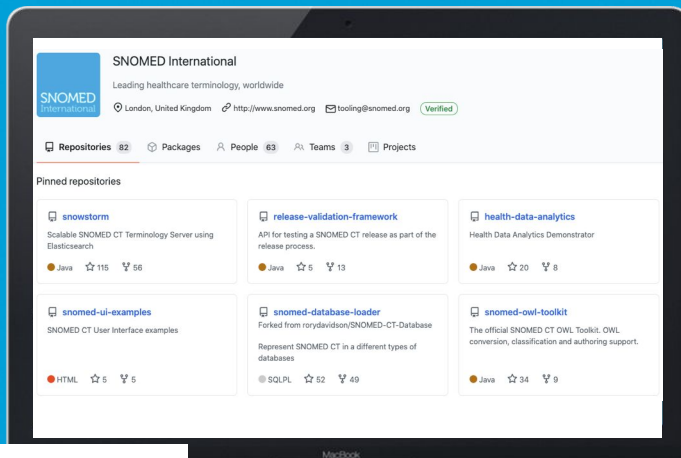

SNOMED CT

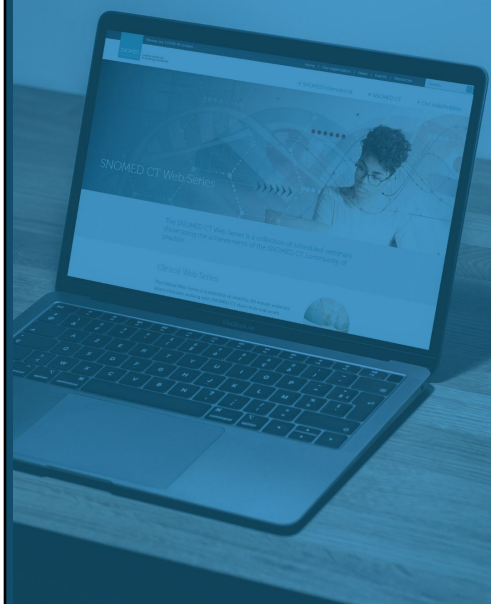

Learn More

SNOMED International

- <http://snomed.org>

SNOMED online courses

- <http://snomed.org/courses>
- <http://snomed.org/elearning>

Document library

- <http://snomed.org/doc>

Webinars and user groups

- <http://snomed.org/web-series>
- <http://snomed.org/usrg>
- <http://snomed.org/clinicians>
- <http://snomed.org/vendors>
- <http://snomed.org/wotw>

Questions?

SNOMED
International

SNOMED International: Delivering SNOMED CT

snomed.org



[@snomedct](https://twitter.com/snomedct)



linkedin.com/company/ihtsdo/

THANK YOU

SNOMED
International

SNOMED International: Delivering SNOMED CT

snomed.org



[@snomedct](https://twitter.com/snomedct)



linkedin.com/company/ihtsdo/